

PLAT OF SURVEY

BEING A PARCEL OF LAND SITUATED IN THE SOUTHWEST QUARTER, SECTION 34, TOWN 6 NORTH, RANGE 1 EAST, ST. JOSEPH TOWNSHIP, WILLIAMS COUNTY, OHIO.

FOR: ROBERT & IRENE LEHMAN

LEHMAN
DEED: VOL.236 PG.690

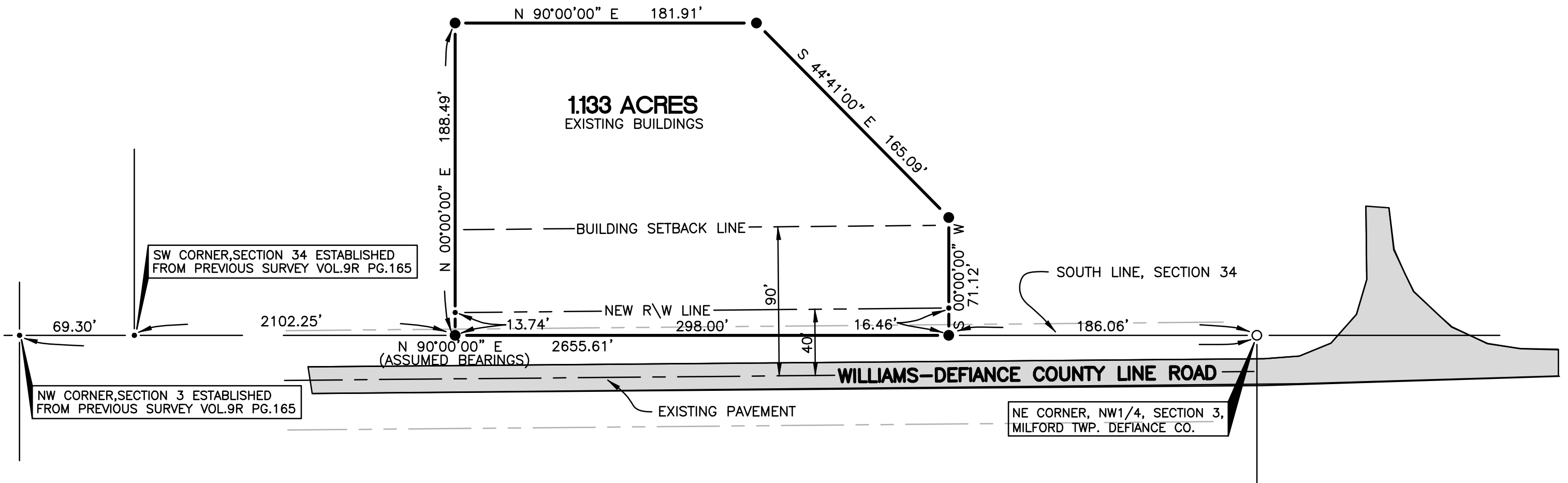

LEGEND

I HEREBY CERTIFY THAT I HAVE SURVEYED THE PREMISES SHOWN ON THE PLAT ABOVE. ALL DIMENSIONS ARE SHOWN IN FEET AND DECIMALS THEREOF. SINCE THIS SURVEY WORK DOES NOT INCLUDE A TITLE SEARCH, THERE COULD BE EASEMENTS OR OTHER ENCUMBRANCES UPON THE LAND WHICH ARE NOT SHOWN ON THIS SURVEY PLAT. IF THESE ARE REQUIRED, PLEASE FURNISH THE NECESSARY INFORMATION. THIS SURVEY HAS BEEN RECORDED IN VOL 16R PAGE 36 OF THE WILLIAMS COUNTY RECORD OF SURVEYS.

- PLACED 5/8" REBAR W/ CAP
- FOUND IRON PIN OR PIPE
- POINT ESTABLISHED THIS SURVEY

Dennis M. Bell

DENNIS M. BELL
REGISTERED SURVEYOR NO. 6717

JOB NO: OS-059-96 DATE: 03/12/96 SCALE: 1" = 60.0'

BELL ENGINEERING LIMITED, INC.
CONSULTING ENGINEERS + SURVEYORS
05691A ST. RT. 15 - P.O. BOX 565
BRYAN, OHIO 43506